P-ISSN: 2686-0805
E-ISSN : 2714-7894

April 2022, VOL.03 NO.01

JSMARTech

jsmartech.ub.ac.id

JOURNAL OF SMART BIOPROSPECTING AND TECHNOLOGY

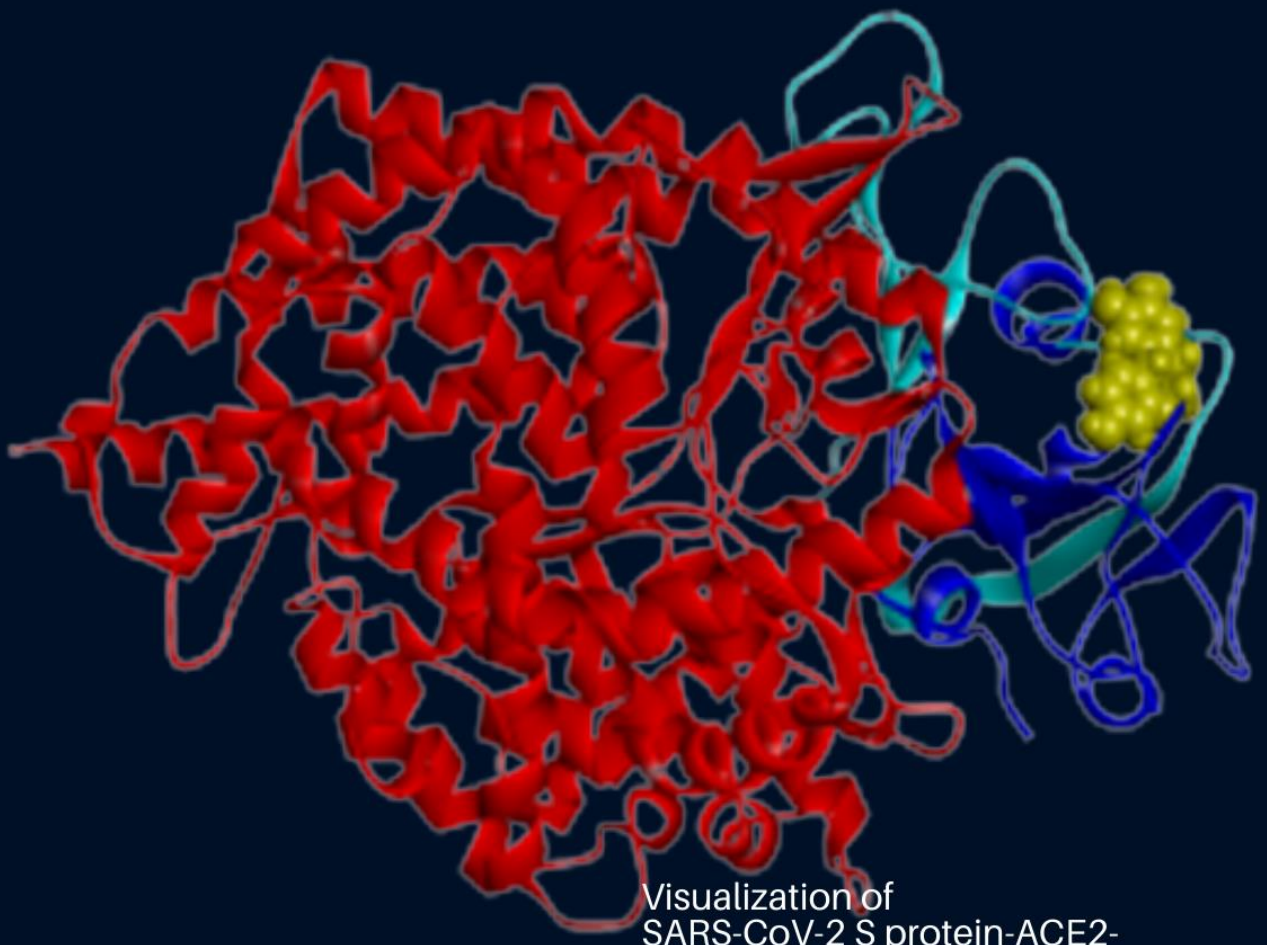

Visualization of
SARS-CoV-2 S protein-ACE2-
flavonoids complexes

Research Center of
Smart Molecule and Natural Genetics Resources
Universitas Brawijaya

JSMARTech : Journal of Smart Bioprospecting and Technology
JSMARTech : Journal of Smart Bioprospecting and Technology (p-ISSN 2686-0808; e-ISSN 2714-7894)is an Open Access Scientific Journal published by Research Center for Smart Molecule and Natural Genetics Resources, Universitas Brawijaya, Malang, East Java, Indonesia since 2019. It covers all aspects of bioprospecting and technology, including biochemical, genetics, biotechnology, bioinformatics, natural product, metabolism, biopharmaceuticals, biodiversity, systematics, biomedical, molecular biology, molecular genetics, nutrigenomic, herbal medicine, DNA barcoding, nanotechnology, agriculture, and bioremediation. The journal publishes a manuscript written in English for original research papers, short communications, and review articles. JSMARTech publishes two issues each year.

EDITORIAL TEAM

Editor in Chief
Prof. Dra. Fatchiyah, M.Kes.,Ph.D
Biology Department, Faculty of Mathematics and Natural Sciences, Universitas Brawijaya, Indonesia

Managing Editor
Anna Safitri, M.Sc., Ph.D
Chemistry Department, Faculty of Mathematics and Natural Sciences, Universitas Brawijaya, Indonesia

Eko Suyanto, S.Si., M.Sc.
Biology Department, Faculty of Mathematics and Natural Sciences, Universitas Brawijaya, Indonesia

Dr. Dewi Ratih Tirto Sari, S.Si., M.Si
Department of Pharmacy, Faculty of Medical Science, Ibrahimy University

Regina P. Virgirinia, M.Sc., D.Sc.
Research Center for Smart Molecule and Natural Genetics Resources, Universitas Brawijaya, Indonesia

Editorial Board
Prof. James R.Ketudat Cairns,
School of Chemistry, Institute of Science, Suranaree University of Technology, Thailand

Prof. Takeshi Ohta
Faculty of Agriculture, Kyoto University, Japan

Prof. Mikio Nishizawa, M.D., Ph.D
Department of Biomedical Sciences, College of Life Sciences, Ritsumeikan University, Japan

Associate Professor Roswanira Abdul Wahab, Ph.D
Chemistry Department, Faculty of Science, Universiti Teknologi Malaysia, Malaysia

Sakesit Chumnarnsilpa, Ph.D
School of Chemistry, Institute of Science, Suranaree University of Technology, Thailand

Chandra Kirana, M.Sc., Ph.D
Faculty of Health and Medical Sciences, The University of Adelaide, Australia

Tomohiko Sasase, Ph.D
Central Pharmaceutical Research Institute, Japan Tobacco, Inc., Japan

TABLE OF CONTENTS

Cover page 1

Editorial Team 2

Table of Contents 3

Inhibitory Activity of Natural Flavonoids against N439K Variant of SARS-CoV-2 Spike Protein: an In Silico Analysis 4

Morphological analysis of the retina in salt-loaded KK-Ay mice, obese and type 2 diabetic model.. 11

Surface Sterilization of Mango's Mistletoe Leaves (*Dendrophtoe pentandra* (L.) Miq.) for Endophytic Fungi Isolation 16

Analysis of Diversity and Relationships of Grasshoppers Based on Morphological Characters in Palangkaraya City, Central Kalimantan 25

Microencapsulation Combination of *Nigella sativa* and *Cosmos caudatus* Kunth and In Vitro Protein Denaturation Inhibition Assay 29